

## To configure Outlook Express for your InfoMetrics E-mail address:

1. Open Outlook Express
2. Click the **Tools** menu, and select **Accounts...**

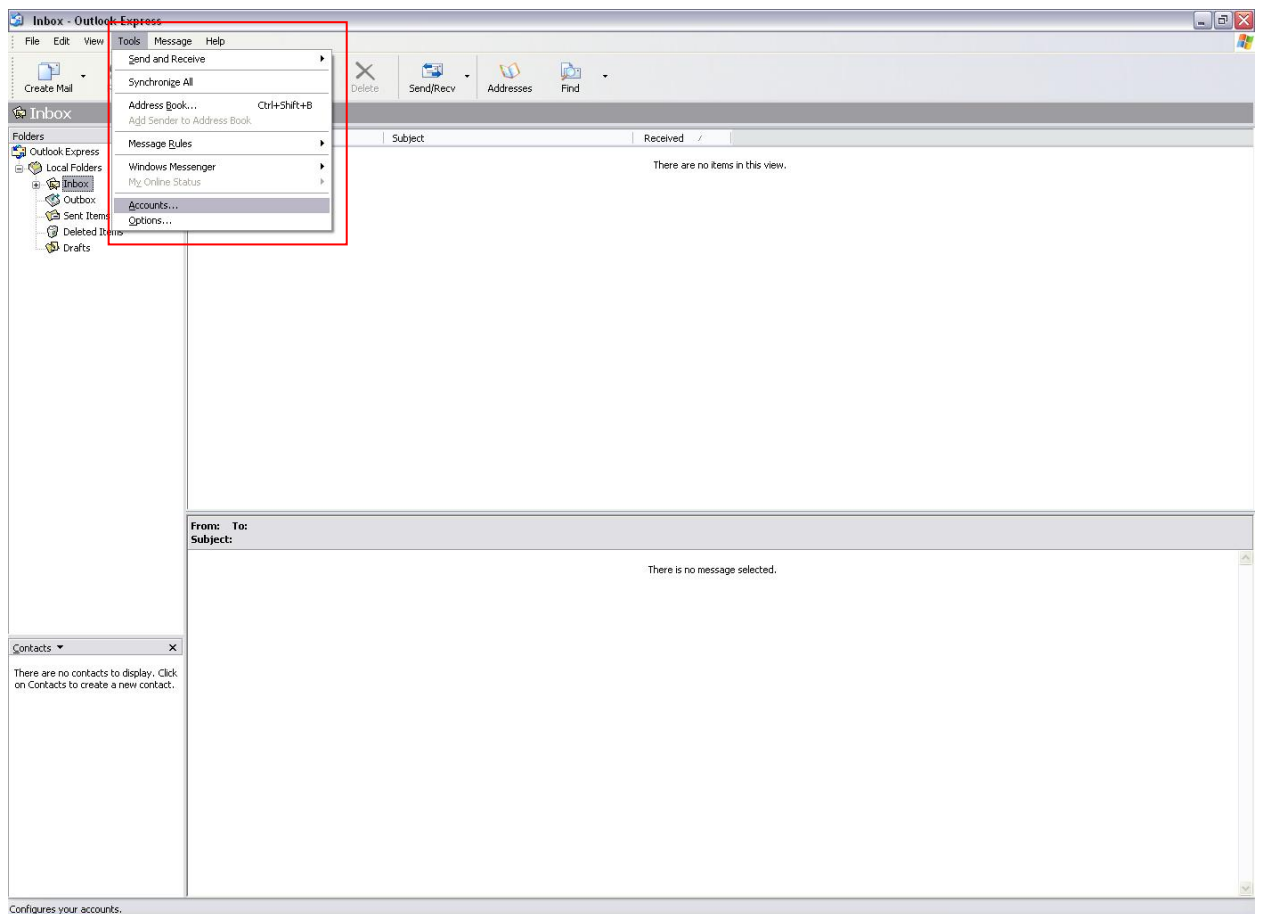

3. **Internet Accounts** window will open, click **Add** and menu will appear. Select **Mail...**

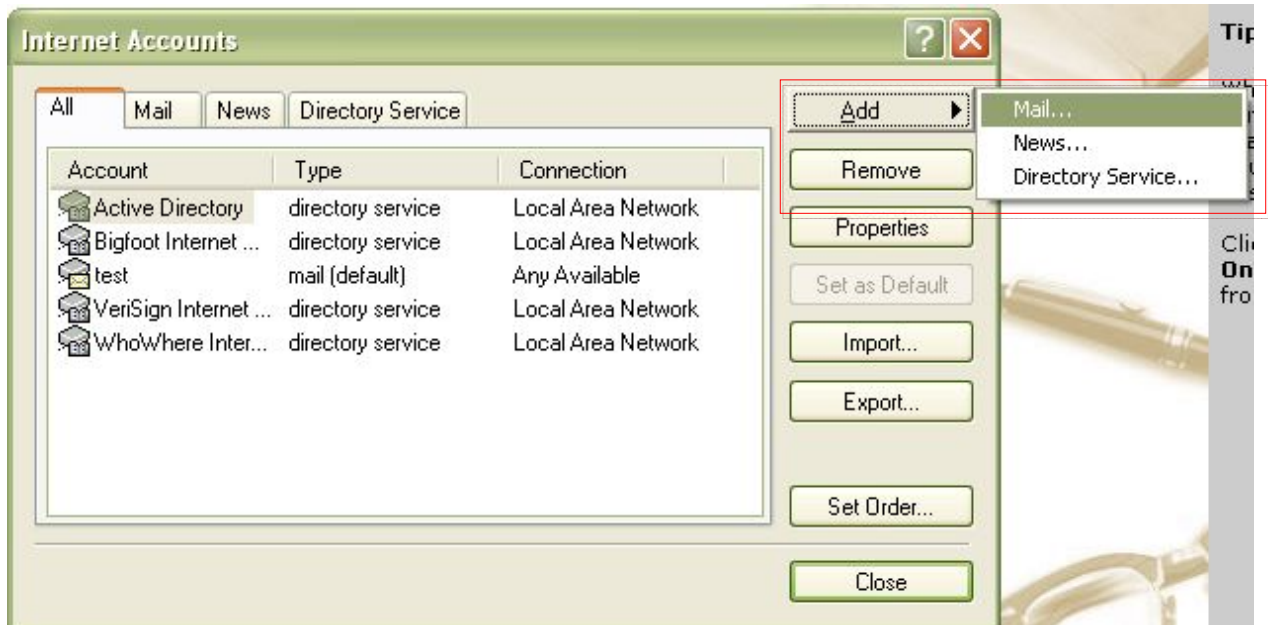

4. You will be prompted to enter in **Your Name**. E.g. John Doe

Enter your name as you would like it to appear in the **From:** field of the outgoing message and then click **Next**.

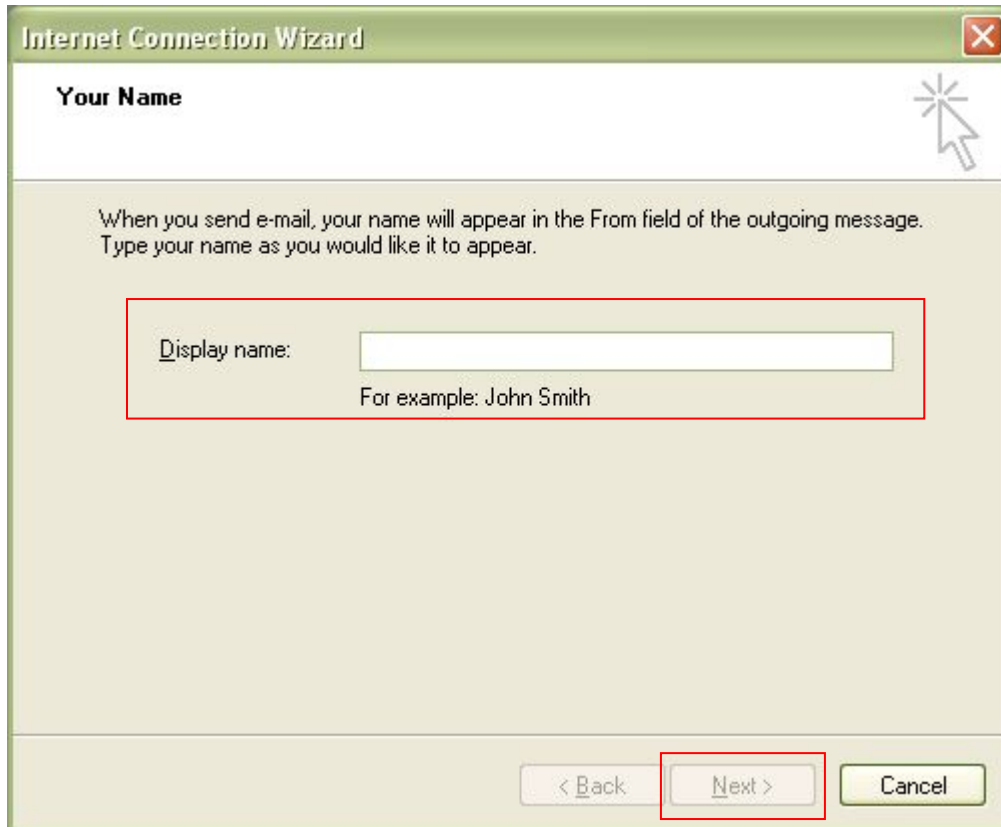

5. You will then be prompted to enter in your **Internet E-mail Address**. E.g. john@infometrics.net

Enter your full email address and click **Next**.

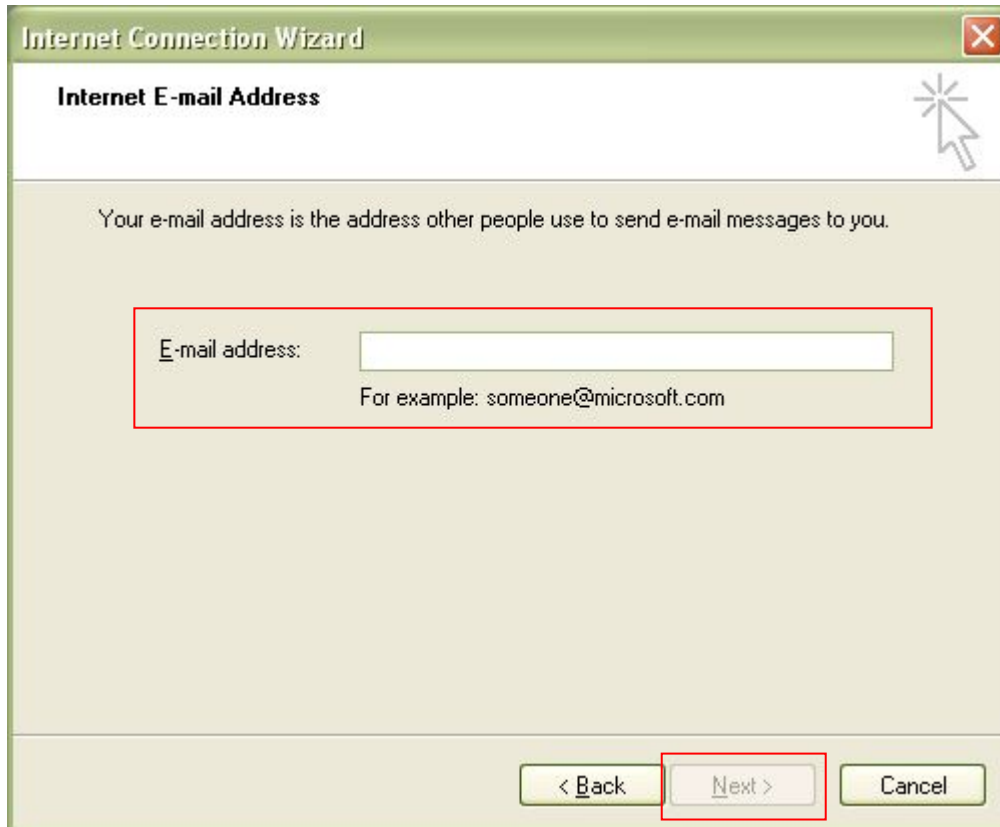

6. You will then be prompted to enter in your **Incoming mail (POP3)** and **Outgoing mail (SMTP)** servers.

1.) **Incoming mail server (POP3):** Enter in: pop.yourdomainname

2.) **Outgoing mail server (SMTP):** Enter in: securemail.infometrics.net

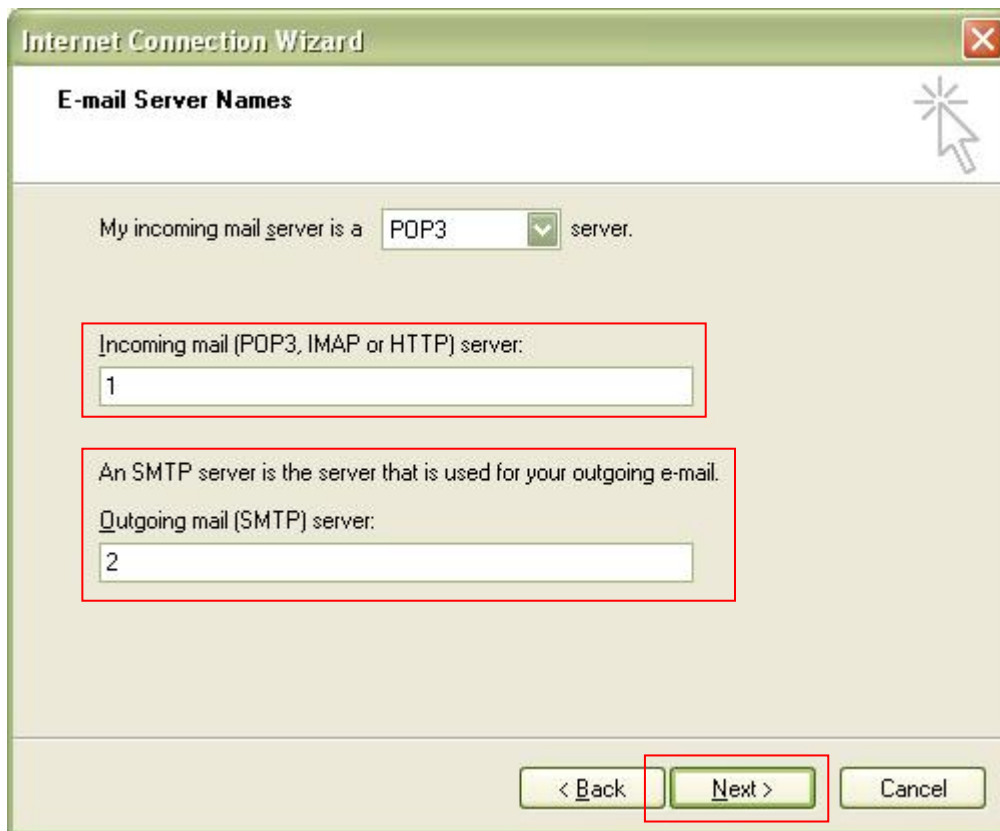

Click **Next**.

7. You will then be prompted for your **Internet Mail Logon**.

1.) **Account name:** Enter in your full E-mail address: E.g. john@infometrics.net

2.) **Password:** Enter in your E-mail account password.

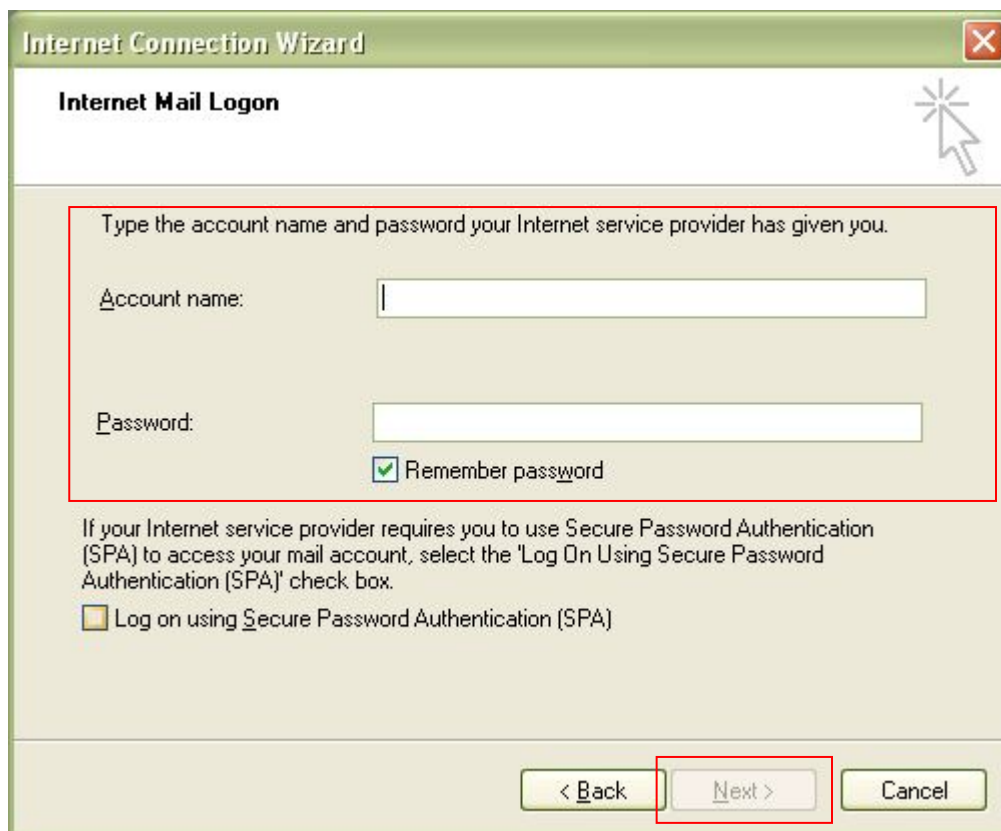

Click **Next** then click **Finish**.

8. Select the **Mail** tab and then select newly created account (the bottom one in the list) and click on **Properties**.

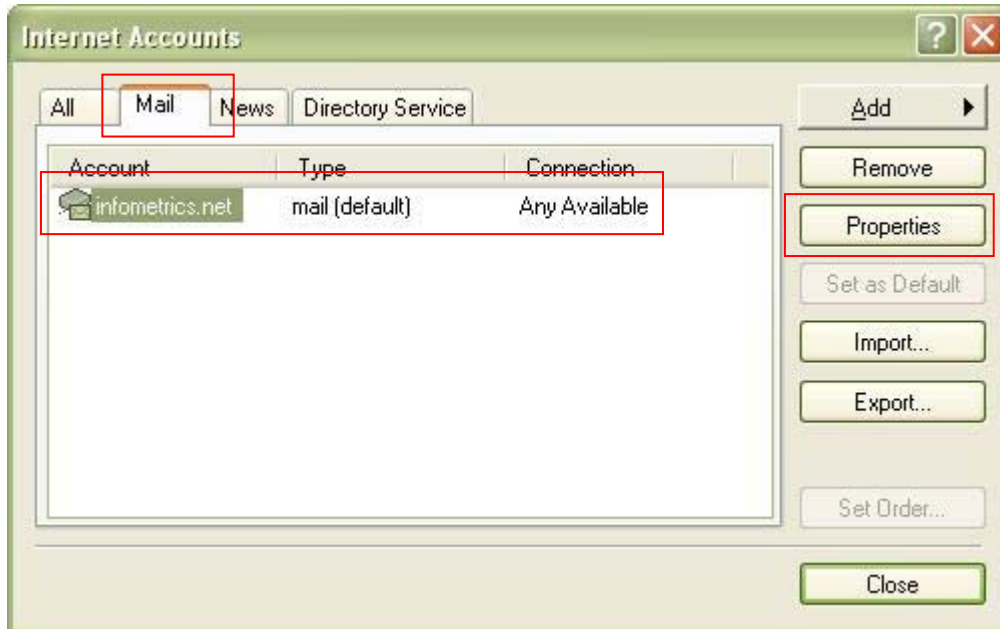

9. On the **Servers** tab check the box next to **My server requires authentication**.

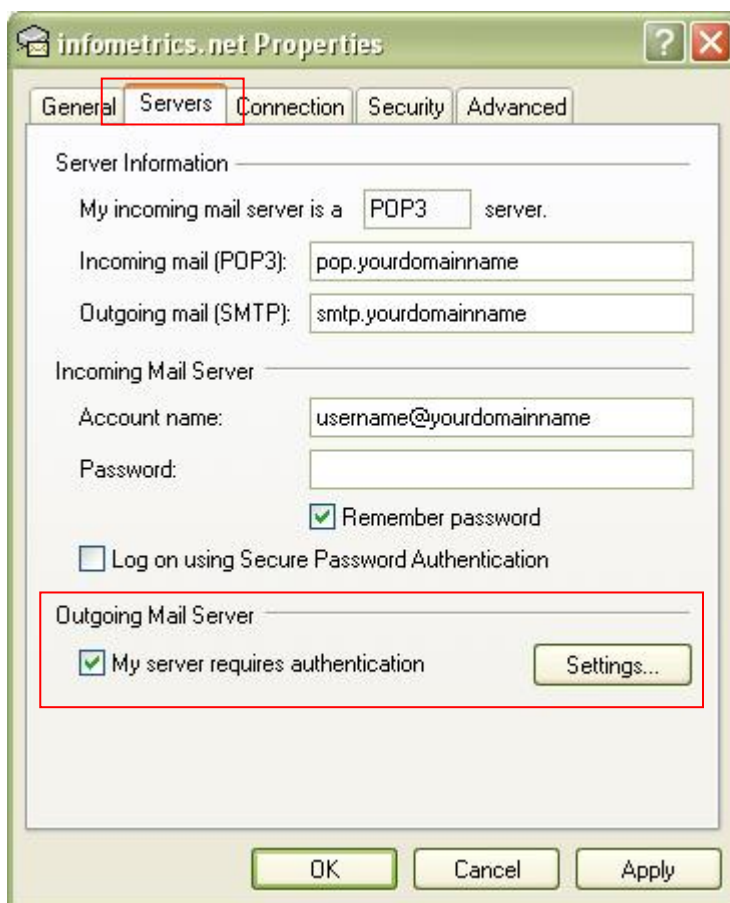

Click **OK**.

10. Next click on the **Advanced** tab.

Check the box next to **This server requires a secure connection (SSL)** under the Outgoing mail (SMTP) section.

Next in the **Outgoing mail (SMTP)** box, enter 465

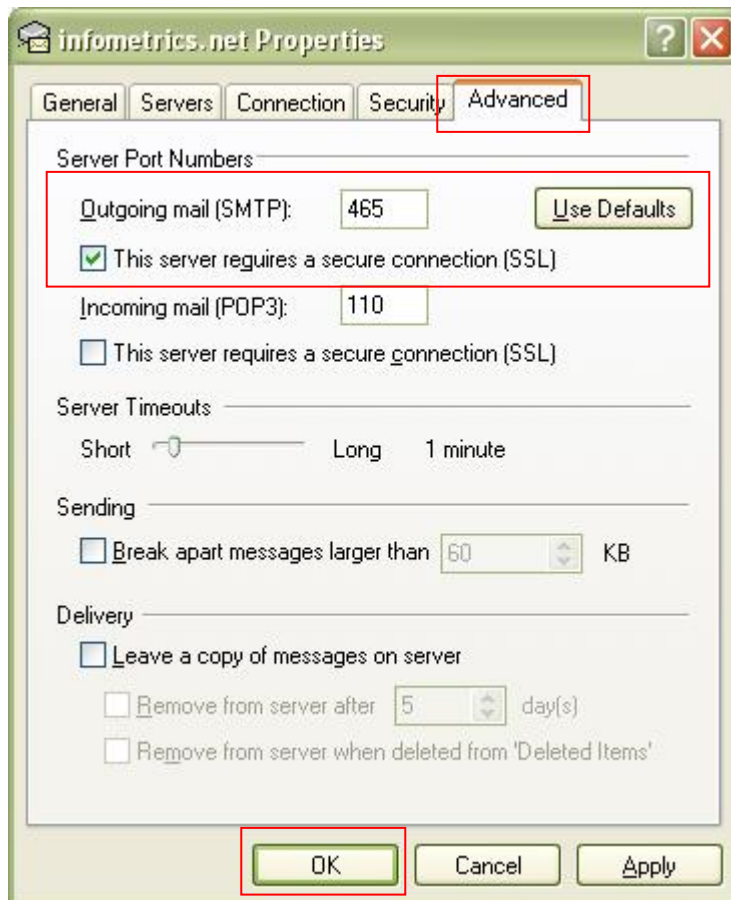

Click **Ok**.

11. Next click **Close**.

**Congratulations!** You're done configuring your client to send and retrieve your email messages.